VOLUME I

# COGNITIVE ATLAS

Museum Plates on Human Agency, Enhancement, and the Cognitive Age



FROM OUR ORIGIN STORY TO THE CIVILIZATION WE CHOOSE

PLATE I

# OUR ORIGIN STORY

From the beginning, we learn, build, and become.

**WE ARE THE CUSTODIANS OF THE NEXT CHAPTER.**

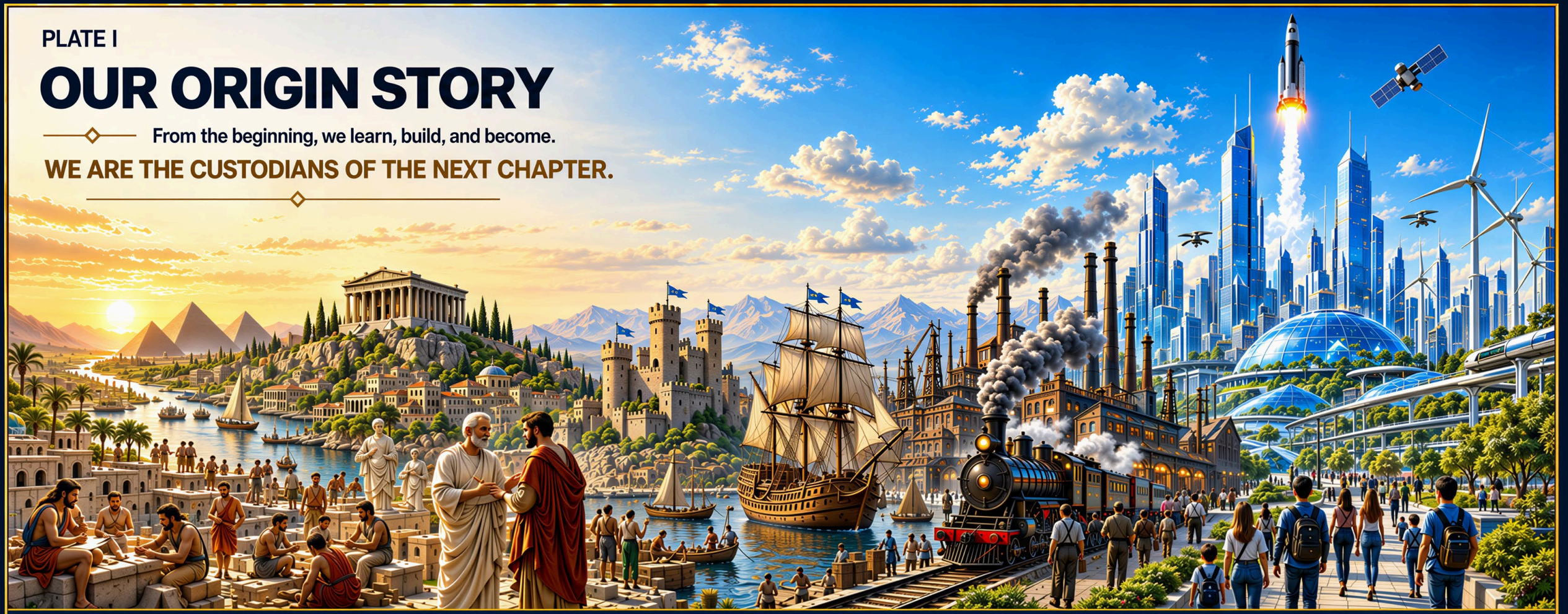

### NATURE

The world as it was.

### LIFE

Life emerges. Adapt. Evolve. Endure.

### HUMANITY

We think. We create. We shape our world together.

### CIVILIZATION

We build institutions. We make meaning. We advance.

### INDUSTRY

We harness power. We scale our reach. We transform.

### KNOWLEDGE AGE

We connect minds. We expand knowledge. We accelerate.

### FUTURE

The story continues. What we do next is our choice.

WE ARE THE CUSTODIANS OF THE NEXT CHAPTER.

PLATE II

# THE GROWTH OF HUMAN CAPABILITY

## FROM TOOLS TO THE ARCHITECTURE WITHIN

For centuries, progress came from better tools.

We explored oceans, moved mountains, connected the world, and extended our reach.

But our inner capacity—the way we think, feel, decide, and relate—changed little.

Today, we stand at a new inflection point in human history.

We are applying knowledge and technology to the architecture of consciousness itself.

The next great leap is not just about what we build.

It is about who we become.

## A CONTINUUM OF HUMAN INNOVATION

External capability has expanded dramatically.
Now we turn inward to expand our greatest asset—human consciousness.







**FOR CENTURIES:**
**WE IMPROVED OUR TOOLS.**

**NOW:**
**WE ARCHITECT OURSELVES.**

### THE DEFINING SHIFT OF OUR TIME

From extending our reach in the world
→ to expanding our reach within.

### THE NEXT FRONTIER IS CONSCIOUSNESS.

**THE NEXT ADVANTAGE IS COGNITIVE CAPITAL.**

PLATE III

## THE DEFINING CHALLENGE OF THE AI ERA.

For every leap in external technology, the human operator has remained bounded by the same biological limits.

Artificial intelligence makes this imbalance urgent—expanding what we can build, while exposing the limits of who we are.

### THE CENTRAL QUESTION

Can we grow our inner capacity as deliberately as we build our tools?

# THE GREAT IMBALANCE

**EXTERNAL INTELLIGENCE IS ACCELERATING.**
**INTERNAL HUMAN CAPACITY IS NOT.**



### INTERNAL HUMAN CAPACITY

Slow, uneven, and underdeveloped.




### EXTERNAL TECHNOLOGICAL POWER

Fast, exponential, and accelerating.




### THE CONSEQUENCE

- Poor decisions at greater scale
- Power without wisdom
- Inequality accelerates
- Risk grows exponentially
- The future becomes harder to steer

## WHY THIS MATTERS NOW

- AI amplifies outcomes—good or bad—at unprecedented scale.
- Lagging human capacity becomes a systemic risk.
- The future belongs to those who grow both their tools and their minds.

## THE OPPORTUNITY

Close the gap. Unlock the future.

- Cultivate awareness
- Strengthen judgment
- Expand empathy
- Sharpen creativity
- Build wisdom

**GROW COGNITIVE CAPITAL.**
**ELEVATE HUMAN AGENCY.**
**SHAPE OUR FUTURE.**

## THE CHOICE OF OUR TIME

We can continue to build a world that outpaces our wisdom.

Or we can build human capacity with the same intention we build our technologies.

**THE PATH WE CHOOSE DETERMINES THE WORLD WE BECOME.**

PLATE IV

# THE WISDOM GAP

Our power is scaling faster than our capacity to guide it.

Wisdom—the ability to judge, choose, and act for the long-term good—is not keeping pace.

When capability outruns judgment, risks multiply.

Bridging the Wisdom Gap is a defining challenge of our time.

# THE WISDOM GAP IS GROWING

Technological power is accelerating.
Human wisdom is not keeping pace.

## EXPANDING POWER

**AI**
Smarter systems.

**BIOTECH**
Rewriting life.

**CONNECTIVITY**
Always on. Always linked.

**AUTOMATION**
Machines that act.

**DATA**
More data, more power.



## THE WISDOM GAP

Power exceeds our capacity to wisely govern its use.

## WHAT DRIVES THE GAP

**EXPONENTIAL TECHNOLOGY GROWTH**
Capabilities scale faster than our wisdom.

**ACCELERATING INFORMATION OVERLOAD**
More data, less meaning.

**HYPER-CONNECTIVITY**
Instant access, shallow attention, fragmented focus.

**SHORT-TERM SYSTEMS AND INCENTIVES**
Optimize now, undermine later.

**NEGLECT OF INNER CAPACITY**
Wisdom requires deliberate development.

## THE CONSEQUENCES OF THE WISDOM GAP

**POOR JUDGMENT**
Bad decisions today create costly, lasting consequences.

**ETHICAL FAILURE**
Values and guardrails cannot keep pace.

**SOCIAL INSTABILITY**
Division, distrust, and dislocation accelerate.

**SYSTEMIC RISK**
Complex global risks grow beyond our ability to manage.

**LOST POTENTIAL**
We solve the wrong problems and miss the right possibilities.

## THE ANTIDOTE

**INVEST IN WISDOM**

Cultivate judgment, character, empathy, and long-term thinking at scale.

PLATE V

# THE COGNITIVE AGE

## HUMANITY BEGINS TO ARCHITECT CONSCIOUSNESS

For thousands of years, we have built tools that extend our physical abilities.

Now, for the first time in history, we are deliberately building the architecture of our own minds.

The Cognitive Age is the disciplines, technologies, and institutions we create to grow awareness, strengthen judgment, and expand human potential.

The blueprint is knowledge.

The construction is underway.

The future is in our hands.

COGNITIVE CAPITAL FOUNDATION



### ARCHITECTURE OF CONSCIOUSNESS

01 AWARENESS
02 ATTENTION
03 MEMORY
04 REASONING
05 JUDGMENT
06 WISDOM

### CONSTRUCTION PRINCIPLES

- SCIENTIFIC RIGOR
- HUMAN DIGNITY
- ETHICAL STEWARDSHIP
- INCLUSIVE ACCESS
- LONG-TERM THINKING

### SYSTEMS INTEGRATION

NEUROLOGY
TECHNOLOGY
PSYCHOLOGY
SOCIETY
CULTURE
INSTITUTIONS

### PHASES OF DEVELOPMENT

01 UNDERSTAND
02 MEASURE
03 ENHANCE
04 CULTIVATE
05 TRANSCEND

PLATE VI

# THE ARCHITECTURE OF COGNITIVE CAPITAL

## HOW AWARENESS GENERATES VALUE

**Awareness** is the base currency of cognition.

**Cognitive capital** is the portion of awareness converted into useful cognitive work.

**Free awareness** is available in the present.

When directed into thought and action, it becomes applied **awareness**.

Stored patterns can support adaptation or become liabilities that constrain agency.

The aim is to build cognitive capital and reduce cognitive liabilities.

COGNITIVE CAPITAL FOUNDATION

THE NEXT FRONTIER OF HUMAN AGENCY

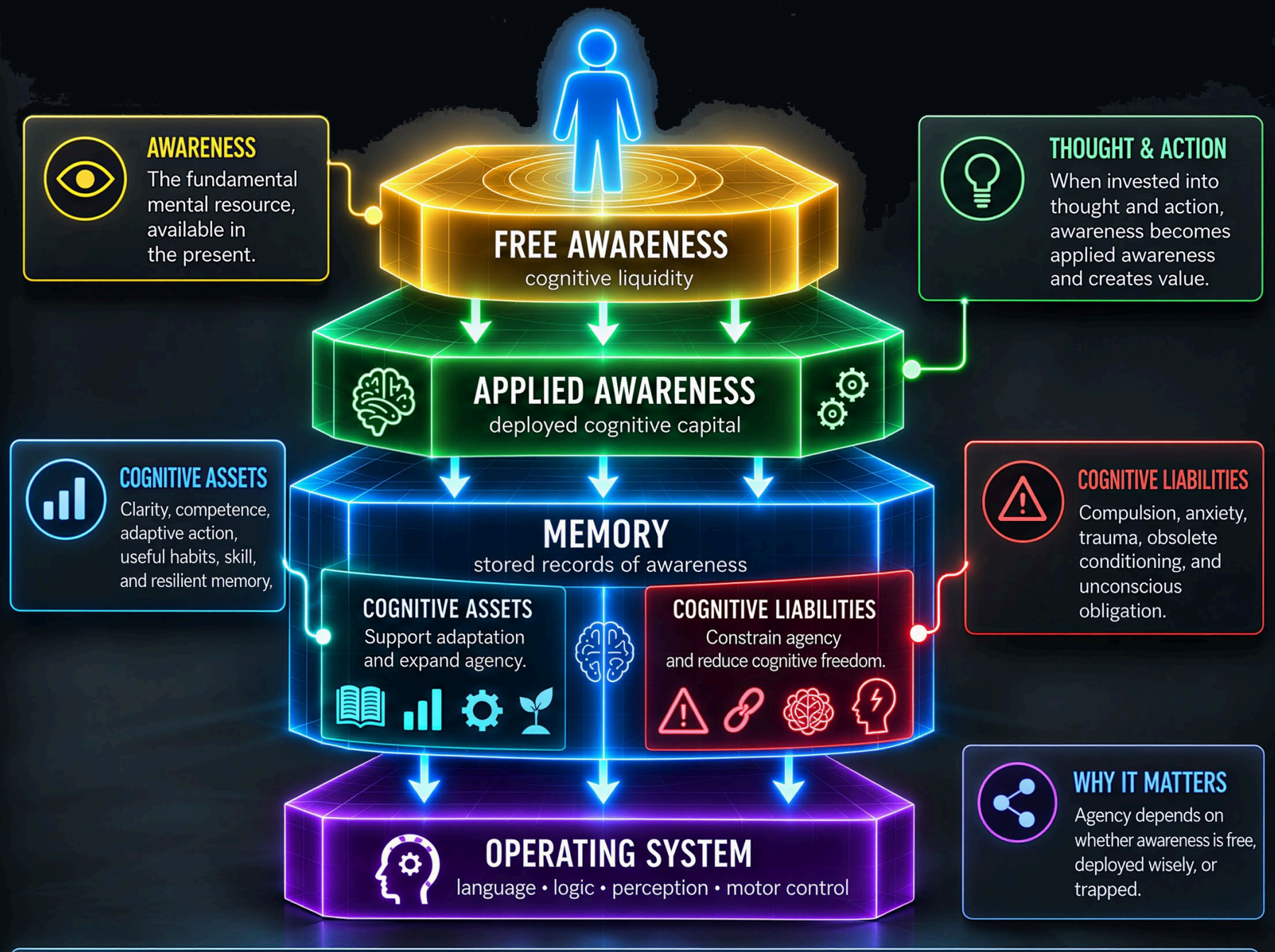


**BUILD COGNITIVE CAPITAL.**
Convert awareness into useful thought, skill, and adaptive action.

**REDUCE COGNITIVE LIABILITIES.**
Identify and release what constrains awareness and agency.

# ENHANCEMENT TECHNOLOGY

PLATE VII

## THE ENHANCEMENT FRONTIER

**NINE TECHNOLOGIES.
ONE GOAL:
TAP HUMAN POTENTIAL.**

Cognitive enhancement is emerging as a scientific frontier.

Multiple technologies—each with distinct mechanisms—can strengthen the foundations of cognitive capital.

They differ in precision, invasiveness, duration, and readiness.

Their value will be judged by evidence, safety, precision, scalability, and their capacity to expand human potential and agency.

**MANY PATHS.
ONE PURPOSE.**

**A MORE CAPABLE, WISE, AND COMPASSIONATE HUMANITY.**

## A CONTINUUM OF TECHNOLOGIES FOR GROWING COGNITIVE CAPITAL

From broad interventions that shape state and chemistry,
to precise tools that target circuits, genes, and the very substrate of cognition.

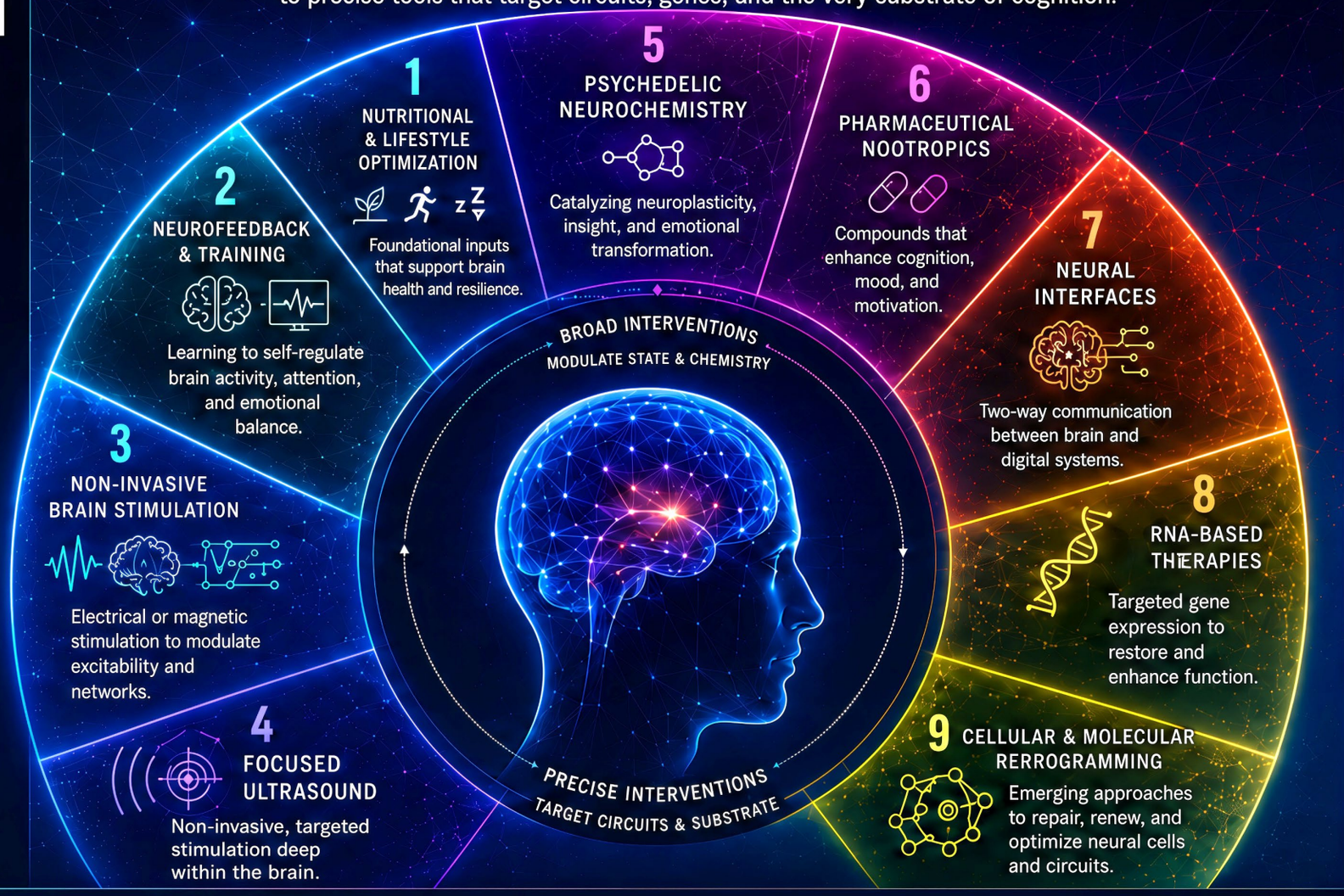


## HOW WE WILL JUDGE THEM

**EVIDENCE**
Strong, reproducible, peer-reviewed science.

**SAFETY**
Favorable risk profile with long-term monitoring.

**PRECISION**
Specificity of effect, minimized off-target impact.

**SCALABILITY**
Accessible, manufacturable, and sustainably deliverable.

**CAPACITY TO GROW COGNITIVE CAPITAL**
Demonstrated ability to improve the foundations of agency and cognition.

### NOT COMPETING PATHS—COMPLEMENTARY TOOLS



The right tool
for the right reason.

### THE PATH FROM BROAD TO PRECISE

**BROAD SUPPORT**
Whole-body, lifestyle, and environmental approaches.

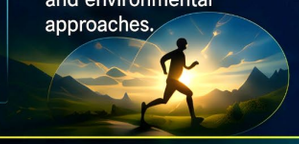

**STATE MODULATION**
Influence brain states and networks at the system level.



**NETWORK TARGETING**
Modulate specific circuits and regions with greater precision.



**MOLECULAR INTERVENTION**
Act on molecules and pathways that shape neural function.



**SUBSTRATE ENGINEERING**
Directly influence genes, cells, and the biological substrate.



PLATE VIII

# TECHNOLOGY EVOLUTION

A map of cognitive-enhancement technologies by accessibility and transformational power.

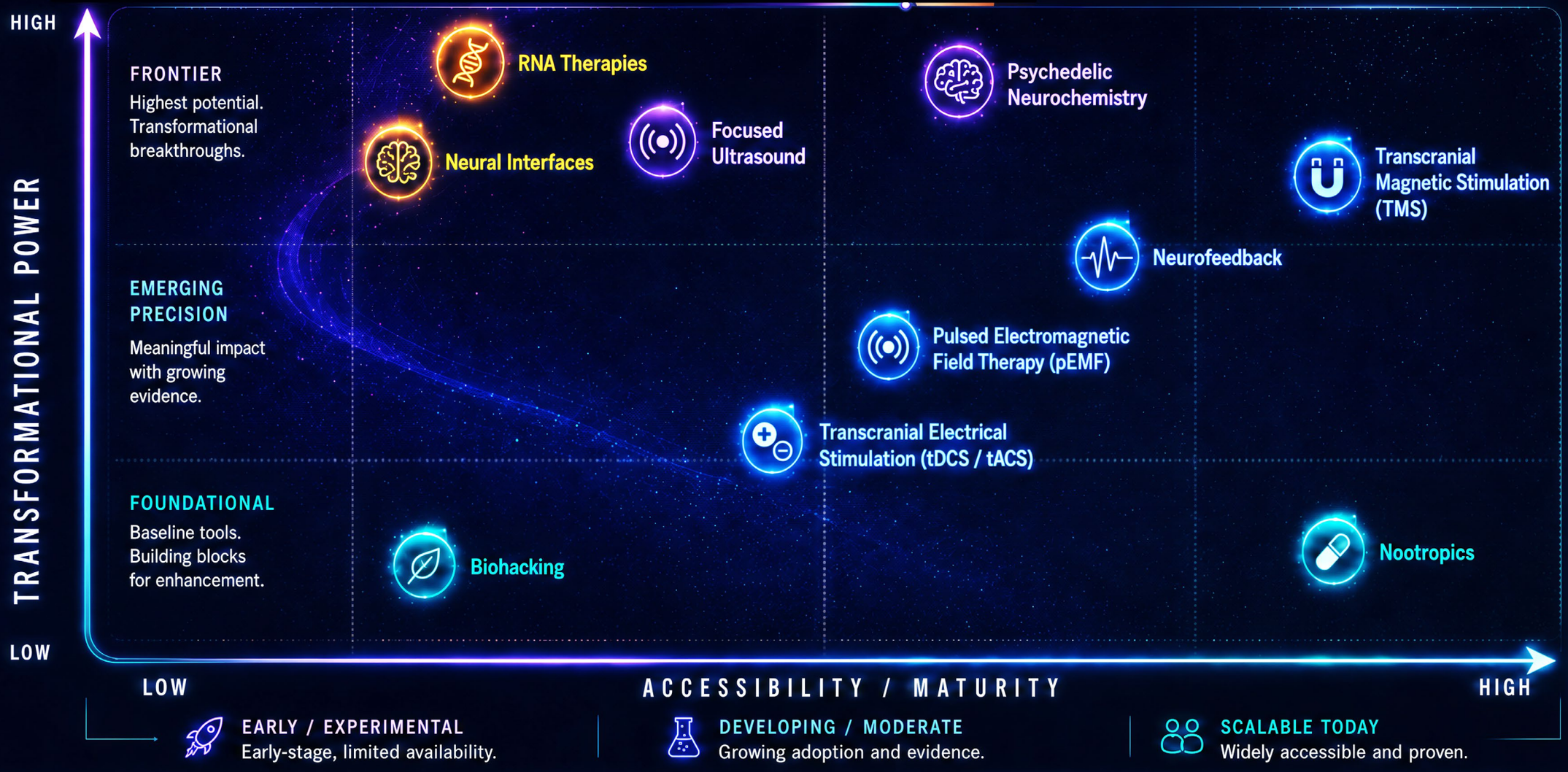


## TECHNOLOGY GENERATIONS

**1st Generation**
Influence brain chemistry & general physiology.

**2nd Generation**
Directly modulate neural electrical activity.

**3rd Generation**
Selectively target and influence specific neural circuits.

**4th Generation**
Modify biological instructions or establish direct communication.

## TWO AXES. ONE FRONTIER.

Technologies closer to the top deliver greater transformational power. Those farther right are more accessible and better validated today.

- **1st Generation** — Brain chemistry & physiology
- **2nd Generation** — Neural electrical modulation
- **3rd Generation** — Targeted neural circuitry
- **4th Generation** — Biological code & direct communication

PLATE IX

# TAPPING COGNITIVE POTENTIAL

## From latent capacity to expanded awareness.

GENETIC TECHNOLOGY MAY OPEN THE COGNITIVE AGE.

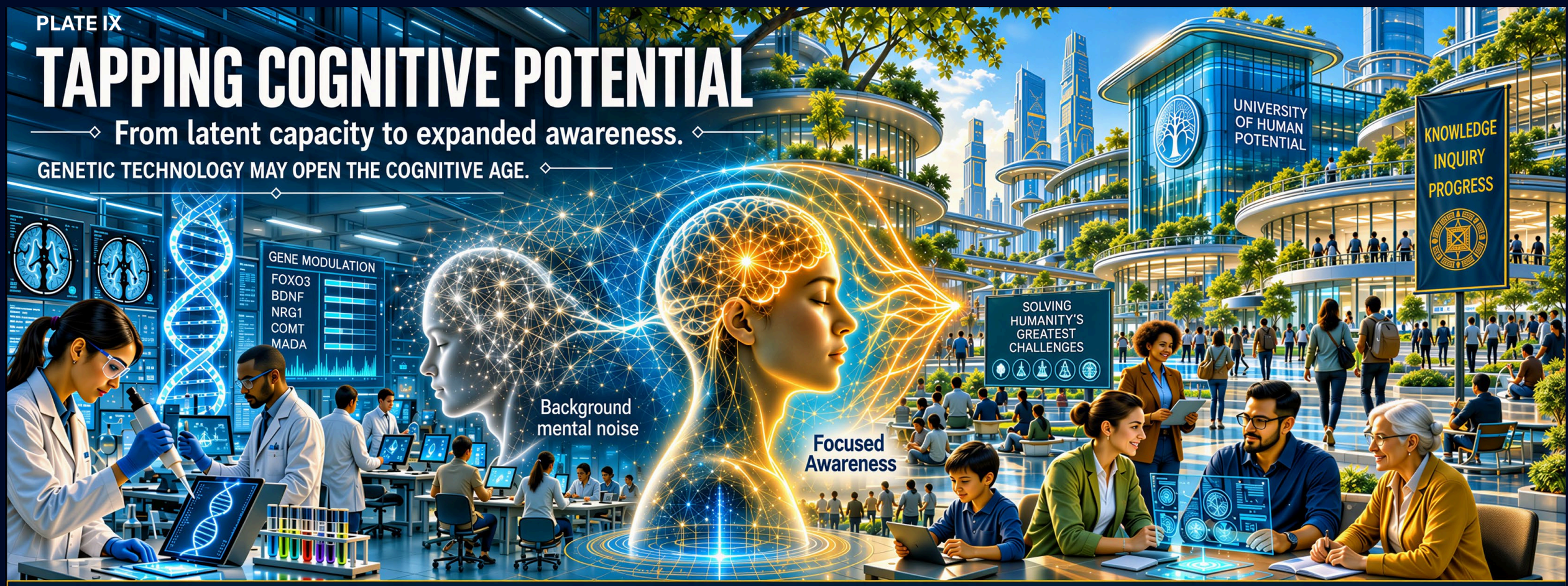


### EVIDENCE

Research suggests enhancement may be feasible.

### BREAKTHOUGH

A scalable advance could reach widespread use.

### MASTER GENE

Gene expression is tuned to influence consciousness.

### ATTENTION

Focused awareness is strengthened.

### AWARENESS

Less background noise. More conscious resources.

### COGNITIVE AGE

Successful trials could open a new phase of human evolution.

### COGNITIVE CAPITAL

Societies that adopt it can accelerate growth.

PLATE X

# THE COGNITIVE ECONOMY

**HUMAN COGNITION CONVERTS INPUTS INTO ENDURING VALUE.**

**LABOR**
Human effort and collaboration.

**CAPITAL**
Resources deployed for productive use.

**TECHNOLOGY**
Tools and systems that extend human capabiiity.

**KNOWLEDGE**
Information, insight, and understanding applied.

**DURABLE VALUE**
Prosperity, well-being, and a flourishing future.

HUMAN JUDGMENT

**THE QUALITY OF COGNITION DETERMINES THE QUALITY OF OUTCOMES.**

## AGENCY IN ACTION

**SEE** Clearly. › **CHOOSE** Wisely. › **ACT** Decisively. › **SHAPE** The future.

Agency is not talent. it is a trainable capacity.
it grows with practice, reffection, and the right tools:

## WISE ACTION

Intentional choices aligned with purpose and values.
Results that endure.

## AGENCY AMPLIFIES OUTCOMES

**LOW AGENCY**
- Reacts
- Short-term focus
- impulsive choices
- Fragmented resuits

VS.

**HIGH AGENCY**
- Responds
- Long-term focus
- Deliberate choices
- Compounding results

In a world of accelerating change, agency is the ultimate advantage.

## AGENCY CAN BE STRENGTHENED

**PRACTICE** Attention, reffection, and self-regulation. + **LEARN** Expand knowladge and understanding. + **CONNECT** Build trust and draw on diverse perspectives. + **SERVE** Align actions that purpose beyond self. = **MEANINGFUL IMPACT**

## AGENCY IS HUMANITY'S DEFINING EDGE.

It is how we remain free, responsible, and creative in a world of limitiess technology.

## THE FUTURE BELONGS TO THOSE WHO CAN CHOOSE WISELY.

Strengthen agency. Shape our future.

PLATE XI

## THE GOAL IS NOT MORE TECHNOLOGY. IT IS GREATER HUMANITY.

The Cognitive Age is characterized by the expansion of human potential—individually and collectively.

Cognitive capital is our most valuable resource, our greatest competiive advantage, and the foundation of enduring human progress.

In this age, awareness guides attention. Judgment shapes power. Compassion tempers ambition. And wisdom stewards the future.

THE NEXT FRONTIER OF HUMAN AGENCY

# THE COGNITIVE AGE

A CIVILIZATION THAT WIELDS POWER WITH WISDOM

When cognitive capital is cultivated in every individual and designed into the fabric of society, humanity can use advanced technologies—especially AI—to create a more prosperous, just, creative, and sustainable world.




### PILLARS OF THE COGNITIVE AGE

**EDUCATION FOR AGENCY**
Cultivating awareness, critical thinking, emotional intelligence, and creativity.

**TECHNOLOGY IN SERVICE**
AI and advanced technologies aligned with human flourishing.

**INCLUSIVE ACCESS**
Democratic access to tools that grow cognitive capital.

**CULTURE OF WISDOM**
Institutions and norms that reward long-term, ethical thinking.

**SCIENTIFIC EXCELLENCE**
Rigorous, open, and humble research that prioritizes safety and truth.

**ENVIRONMENTAL STEWARDSHIP**
A livable planet sustains the future of human potential.

### FROM SCARCITY TO FLOURISHING




### PRINCIPLES THAT GUIDE OUR FUTURE

**HUMAN DIGNITY**
Every person has inherent worth.

**AUTONOMY**
Individuals own their minds and their choices.

**TRANSPARENCY**
Open science.
Open standards.
Open governance.

**HARMONY**
Safety, do no harm.
Build to enhance evidence, and care.

**FUTURISM**
We think in decades and generations, not quarters.

**STEWARDSHIP**
We inherit the world.
We are responsible for the future.



### THE DEFINING TASK OF OUR TIME

TO BUILD THE INNER CAPACITY TO MATCH OUR OUTER POWER, SO HUMANITY CAN FLOURISH—TOGETHER.

**THE COGNITIVE AGE BEGINS WITHIN.**

PLATE XII

# HUMANS AND THE AI ECONOMY

## FROM DIRECTION TO EXECUTION

Artificial intelligence increasingly absorbs routine cognitive labor.

As machines execute more analysis, prediction, retrieval, and automation, the human role shifts from execution to direction.

People will be asked to set aims, judge outputs, govern risks, interpret consequences, and preserve human meaning.

The traits that rise in value are imagination, creativity, metacognition, emotional intelligence, intuition, and presence.

The advantage is not more machine speed.
It is better human agency.



PLATE XIII

# FROM BETTER MINDS TO BETTER INSTITUTIONS

## HOW COGNITIVE CAPITAL SCALES

Individual cognitive capital does not stop at personal performance.

Clearer perception, stronger attention, emotional balance, and better judgment improve the quality of decisions people make.

When those capacities spread through leaders, teams, and institutions, short-term reactivity gives way to longer-horizon planning.

The result is not only better individuals. It is better governance, better allocation of resources, and better social outcomes.

To earn trust, deployment requires standards, certification, monitoring, and the authority to pause or restrict use when needed.

Human agency scales through institutions. Institutions shape civilization.



PLATE XIV

# COGNITIVE COLLEGE

## THE CENTRAL NEXUS OF A HOLISTIC COGNITIVE ECOSYSTEM

## MISSION & PURPOSE

### PUBLIC BENEFIT INSTITUTION
Dedicated to the science and practice of human cognitive enhancement.

### EDUCATIONAL NUCLEUS
A central campus where research, structured education, genetic enhancement, and responsible governance converge.

### CENTRAL HUB
The hub of a holistic cognitive ecosystem serving learning. counseling, and advancement.

### BEST-IN-CLASS PRACTICE
Developing best-in-class delivery practices while advancing the science of cognitive enhancement.

### RESPONSIBLE INNOVATION
Grounded in scientific integrity, safety, fairness, and the preservation of mental autonomy.




LEARNING | RESEARCH | TECHNOLOGY | COMMUNITY | GOVERNANCE

## BUILDING THE COGNITIVE INFRASTRUCTURE FOR HUMAN FLOURISHING

## CURRICULUM DOMAINS

### COGNITIVE FLEXIBILITY
Focus, concentration, imagination, creativity, memory, mindfulness techniques.

### SUCCESS STRATEGIES
Goal setting, intentionality, and visualization techniques.

### PERSONAL PRODUCTIVITY
Techniques for priority setting and time management.

### WELL BEING
Foundational practices for physical wellness.

### RELATIONSHIP COMPETENCIES
Communication, interpersonal harmony, and emotional balance techniques.

### PERSONAL GROWTH
Character development, cultivating wisdom, and connection to purpose techniques.

PLATE XV

# GOVERNANCE

## GUIDING OURSELVES, OUR TOOLS, AND OUR FUTURE

## RISKS & ISSUES

### UNEQUAL ACCESS

Unequal access to transformative technologies could exacerbate social inequalities.

### OPEN QUESTIONS

Public trust, scientific overreach, and the definition of improvement remain open questions.

### UNCERTAIN PROGRESS

Progress in complex biological systems is neither linear nor guaranteed.

### LONG-TERM MONITORING

Safety evidence will require long-term monitoring.

### AGENCY & AUTONOMY

Cognitive modification raises questions about agency, authenticity, and mental autonomy.




## GUIDING PRINCIPLES

### ACCESS & EQUITY

Fair access, affordability, and inclusive design.

### SAFETY & WELL-BEING

Rigorous testing, long-term monitoring, and responsive safeguards.

### IDENTITY & AUTHENTICITY

Protect agency, informed consent, privacy, and what makes us human.

### LIMITS & OVERSIGHT

Proportionality, voluntariness, guardrails, and the right to refuse.

### TRUST & GOVERNANCE

Independent oversight, transparency by design, public reporting, and stakeholder participation.

HUMAN DIGNITY | BENEFICENCE | TRANSPARENCY
ACCOUNTABILITY | STEWARDSHIP

GOOD GOVERNANCE TODAY. A BETTER FUTURE TOGETHER.

PLATE XVI

# THE CIVILIZATION WE CHOOSE

## AGE PAST. PURPOSE PRESENT. DESTINY AHEAD.

**FOUNDATION**
We build, learn, and cooperate.

**INSTITUTION**
We govern justly and steward well.

**FLOURISHING**
We create, connect, and uplift.

**TRANSCENDENCE**
We expand wisdom and explore.

**LEGACY**
We leave a world worthy of those who follow.



## PRINCIPLES FOR AN ENDURING CIVILIZATION

**HUMAN DIGNITY**
Every person is an end, never a means.

**TRUTH & WISDOM**
Seek truth. Cultivate wisdom. Use knowledge well.

**JUSTICE**
Build systems that are fair, transparent, and accountable.

**SOLIDARITY**
Strengthen bonds within and across communities.

**STEWARDSHIP**
Protect the Earth. Sustain life. Think long-term.

**CREATIVITY**
Imagine boldly. Create beauty, meaning, and value.

**COURAGE**
Choose the hard right over the easy wrong.

**LEGACY**
Act today for generations tomorrow.

**AGENCY IS OUR GREATEST GIFT AND RESPONSIBILITY.**

CHOOSE WISELY.
BUILD WELL.
LEAVE GOOD.

**LONG-TERM THINKING**
Plan for generations, not just quarters.

**COLLECTIVE PROGRESS**
We rise higher together.

**ETHICAL TECHNOLOGY**
Use tools that enhance human flourishing.

**GLOBAL PERSPECTIVE**
One world. Shared future.

**CONTINUOUS LEARNING**
Stay curious. Keep evolving.

PLATE XVII

# THE LONG FUTURE

## THE STORY OPENS OUTWARD.



### NEAR FUTURE

Cleaner systems.
Smarter cities.
A better start.

### COGNITIVE AGE

Attention deepens.
Learning expands.
Judgment improves.

### LONGEVITY

Health extends.
Vitality endures.
Life opens up.

### ABUNDANCE

Energy scales.
Poverty falls.
Capacity grows.

### STEWARDSHIP

We restore land.
We protect oceans.
We think long term.

### SPACEFARING

We settle beyond Earth.
We build in orbit.
We widen our reach.

### FAR FUTURE

Civilization matures.
Freedom and wisdom deepen.
The horizon keeps moving.

# COGNITIVE ECOSYSTEM ARCHITECTURE

Society & Institutions
Researchers & Clinicians
Educators & Learners
Builders & Entrepreneurs
Policy & Capital
AI Systems

Human Agency • Public Trust • Responsible Access

## Cognitive Ecosystem

### Governance & Ethics

Governance | Ethics | Consent | Equity & Access | Transparency | Accountability | Safety Monitoring | Independent Review

### Science & Evidence Layer

- Neuroscience
- Consciousness Research
- Clinical Research
- Biomarkers & Measurement
- Longitudinal Evidence
- Standards & Replication

### Technology & Intervention Layer

- Neuromodulation
- RNA Therapies
- Neural Interfaces
- Psychedelics
- Digital Therapeutics
- Biosensing

### Cognitive Capital Core

The foundation for a more capable, humane future.

- Awareness
- Attention
- Memory
- Judgment
- Emotional Balance
- Creativity
- Wisdom
- Agency

**Human Performance & Flourishing**
Healthier minds. Richer lives. A brighter future.

### AI & Intelligence Layer

- AI Models
- Cognitive Assistants
- Knowledge Retrieval
- Decision Support
- Personalization
- Simulation & Forecasting

### Education & Community Layer

- Public Education
- Curriculum & Training
- Research Institutes
- Communities of Practice
- Workforce Development
- Leadership Development

### Data & Knowledge Layer

Research Repositories | Outcome Data | Published Evidence | Knowledge Maps | Standards & Guidelines | Cultural Memory

**Societal Outcomes**
A more capable, equitable, and flourishing society.

Mental Health | Learning | Innovation | Better Judgment | Civic Capacity | Human Flourishing

- FIG. 1 -

# About The Authors



**Dean Radin, PhD** is Chief Scientist at the Institute of Noetic Science (IONS), Associated Distinguished Professor at the California Institute of Integral Studies, and co-founder and chairman of the genetic neuroengineering company, Cognigenics, Inc. Before joining the IONS research staff in 2001, he worked at AT&T Bell Labs, Princeton University, University of Edinburgh, and SRI International.

Radin is a co-inventor on 12 patents, and author or coauthor of over 350 scientific, technical, and popular articles, book chapters, and books, including The Conscious Universe, Entangled Minds,; Supernormal, the best selling Real Magic, and The Science of Magic. In 2017 he was named one of the 100 most inspiring people in the world by the German magazine, OOOM, as of 2025 his filmography on IMDB listed 40+ film, television programs, and documentaries.

His 180+ scientific articles can be found in peer-reviewed journals ranging from Foundations of Physics to PLOS One, PNAS Nexus, Nature Translational Psychiatry, Frontiers in Human Neuroscience, Psychological Bulletin, Brain and Cognition, and Psychology of Consciousness.



**J.L. Mee** is a leading innovator in the emerging field of human cognitive enhancement and holds multiple patents pending on genetic methods for enhancing cognition. He is the founder of Cognigenics, Inc., a pioneering neurotech company developing precision gene therapies to improve mental health and cognitive performance.

Together with co-inventors Dr. Dean Radin and Dr. James Fallon, Mr. Mee formulated the world's first cognitive neuroengineering systems architecture—a multidisciplinary framework applying cognitive genetics to expand awareness, increase mental clarity, and optimize neural function.

Earlier in his career, Mr. Mee led major R&D initiatives in the computer industry, directing programs involving thousands of engineers which produced fundamental innovations in large-scale systems hardware design. He brings this deep engineering rigor and the discipline of building complex, commercially successful systems to the evolution of human consciousness.



Copyright © 2026 J.L. Mee and Dean Radin, PhD